STUDENT AFFAIRS

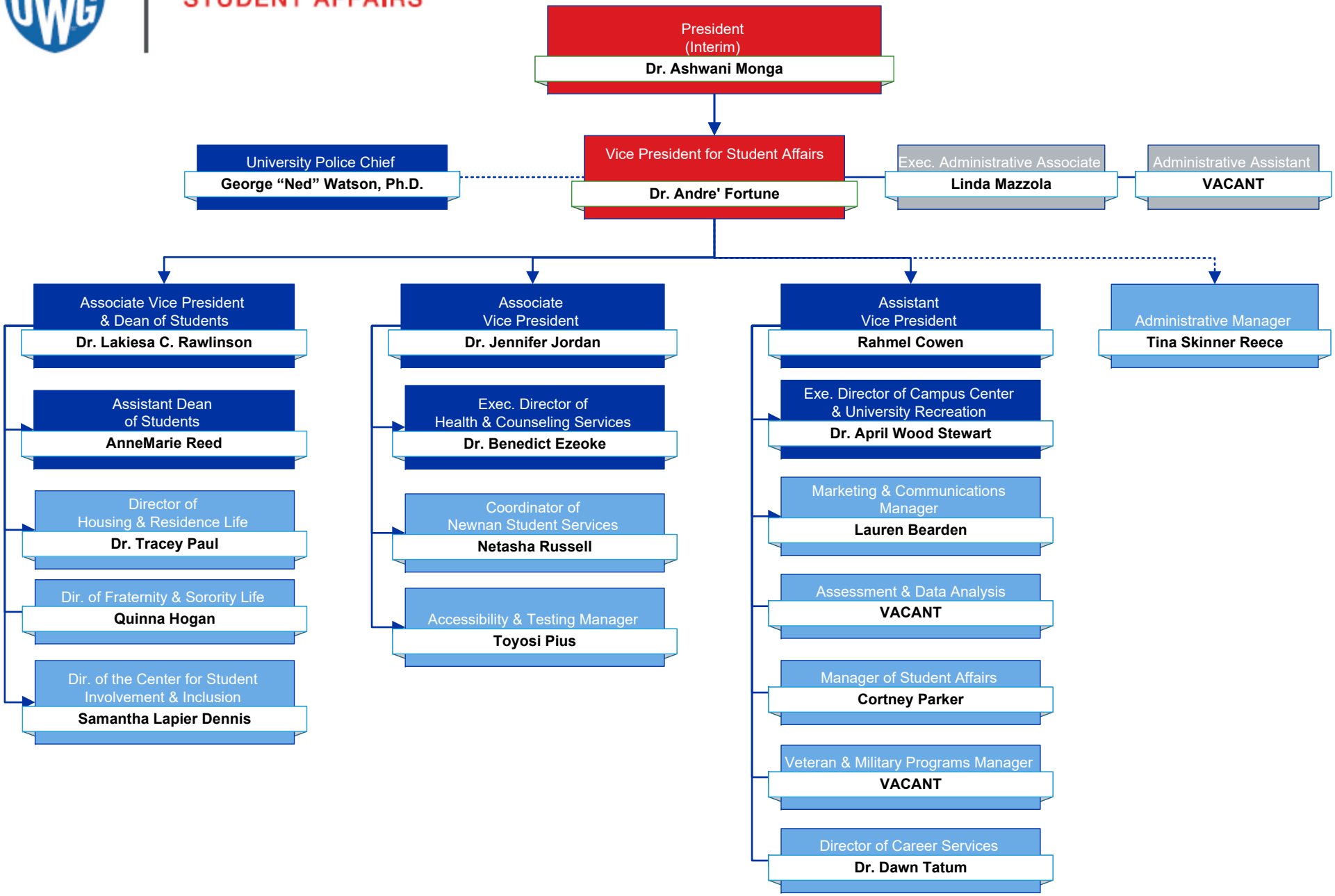

As of 10/01/2024